



PLAN SHOWING THE PROPOSED  
 COMMUNITY HALL FOR M/S NATHELLA  
 SULOCHANAMMA CHARITABLE TRUST  
 IN SNO. 49/3,50/1 & 50/2B OF KOYAMBEDU  
 VILLAGE AT INNER RING ROAD,  
 ARUMBAKKAM, MADRAS  
 DIVN. NO. 76

SCALE 1:100  
 NOTES: ALL DIMENSIONS ARE IN CENTIMETRES

AREA STATEMENT:

	SFT.	SQ. M.
PLOT AREA	30950	2876
PLINTH AREA		
G. FLOOR	7897	722.97
F. FLOOR	8312	772.21
S. FLOOR	2119	196.86
PLOT COVERAGE	26.86%	
TOTAL	18328	1692.04

Planning Permit No. 2/PP/48-20/55  
**APPROVED**  
 SUBJECT TO THE CONDITIONS IN  
 THIS OFFICE LETTER  
 No. 41387/6/95 Dated 2-2-95  
 FOR MEMBER SECRETARY  
 MADRAS METROPOLITAN  
 DEVELOPMENT AUTHORITY  
 MADRAS - 600 008

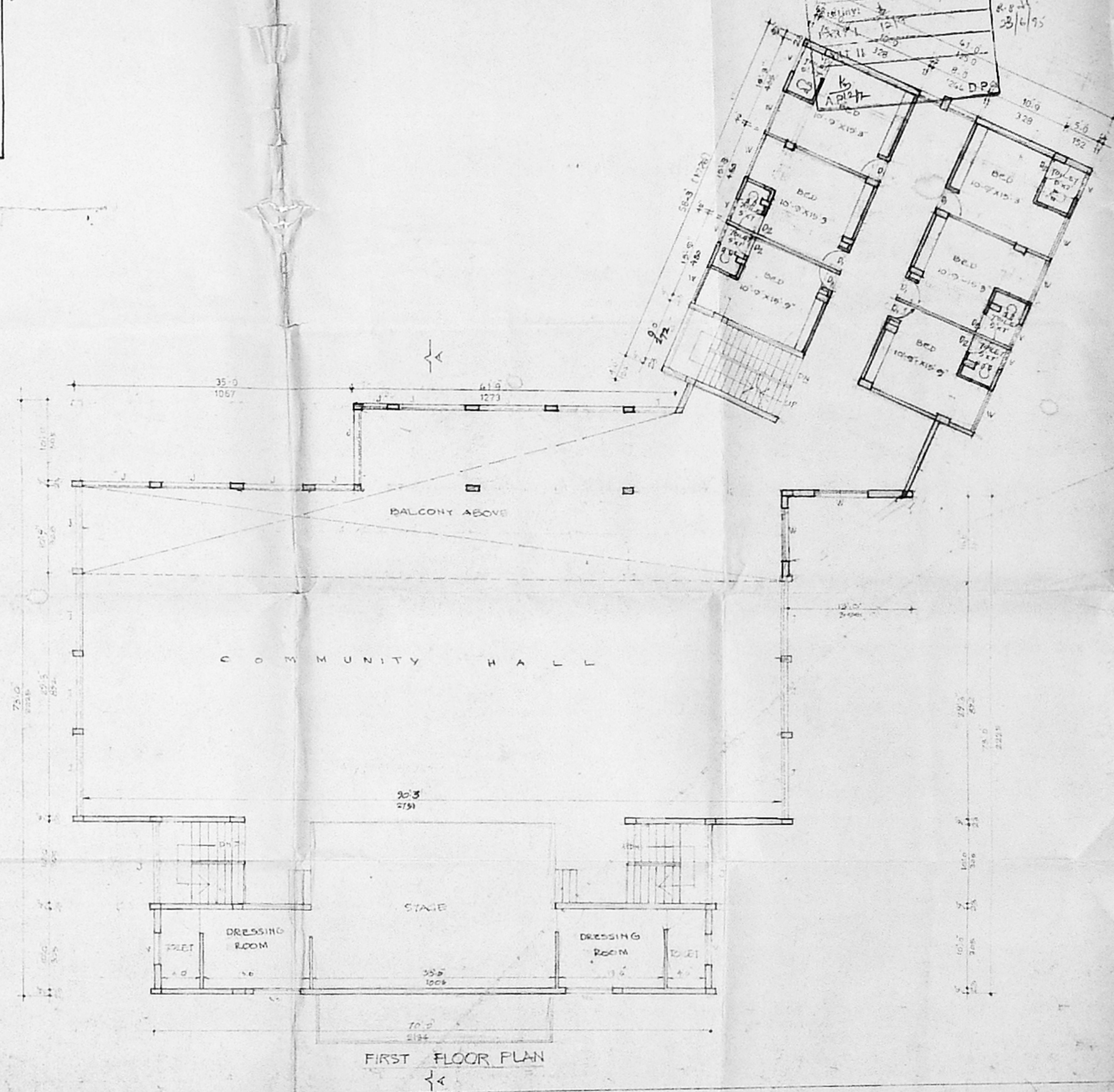
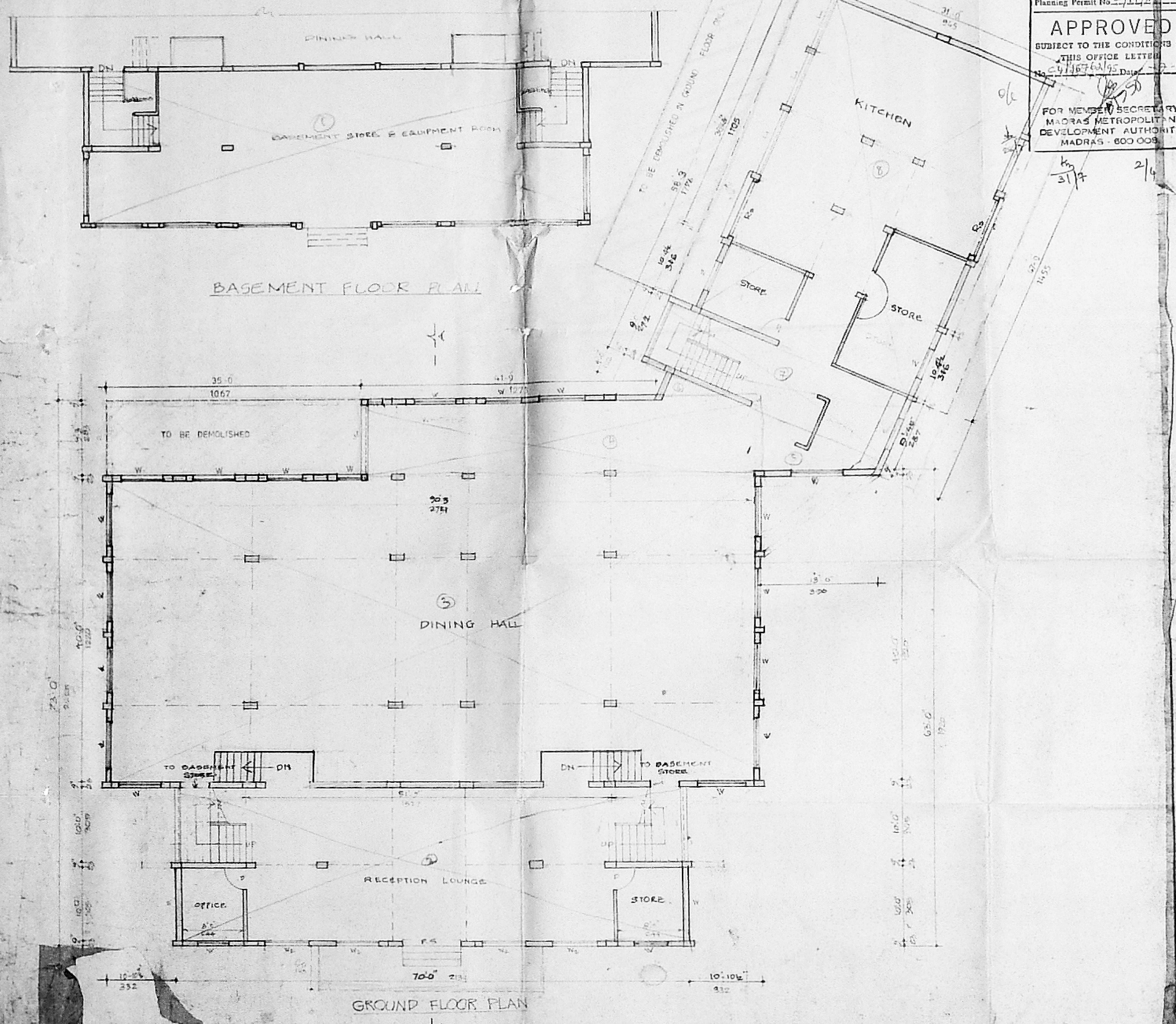

OWNER N. Sulochana  
 M. Anaiswami apts  
 N. Hanumanth  
 N. Prasad

*M. Venugopal*  
**Mr. K. VENUGOPAL, Rtd. A.R.S.**  
 CORPORATE ARCHITECTS  
 Civil & Sanitary Engineering Consultant  
 Licensed Surveyor, Class-I No. 30  
 Licensed Plumber, Class-I No. 1000  
 Bangalore No. 10000, Varanasi No. 10000  
 8, Sivakanda Street, 1st Floor, 1st Lane Road,  
 Madhavaram, Coimbatore, Madras.  
 LICENSED ARCHITECT  
 MADRAS 600 034.

W.M.F.C. / PP NO. 1  
 C.M. C. 4/139 & 2/95  
 Security: 1/1/95  
 PART I  
 PART II  
 1/2/95  
 2/3/6/95

Planning Permit No. 5/PP/114/20/1/95  
**APPROVED**  
 SUBJECT TO THE CONDITIONS IN  
 THIS OFFICE LETTER  
 No. 54/1676/95 Date: 27/09/95  
 FOR THE SPECIAL  
 MADRAS METROPOLITAN  
 DEVELOPMENT AUTHORITY  
 MADRAS - 600 004  
 2/1/95 2/1/95

PLAN SHOWING THE PROPOSED  
 COMMUNITY HALL FOR M/S. NATHALLA  
 SULOCHANAMA CHARITABLE TRUST  
 IN S.NOS. 49/3, 50/1 & 50/2B OF KOYARDELU  
 VILLAGE AT INNER RING ROAD  
 ARUMBAKKAM, MADRAS  
 DIVN. NO. 76

SCALE 1:100  
 NOTE: ALL DIMENSIONS ARE IN CENTIMETRES

- SPECIFICATIONS:
- FOUNDATION WITH RCC COLUMN FOOTING OVER RCC 1:4:8 & SAND FILLING
  - BRICK WORK IN CA 1:5 WITH PLASTERING IN CA 1:4, 1:2 1/2
  - ALL CONCRETE WORKS VZ. COLUMNS, BEAMS, ROOF SLABS, LINTELS, SPINSHADES ETC IN RCC 1:2:4 WITH SUITABLE REINFORCEMENTS
  - FLOORING WITH MOSAIC TILES

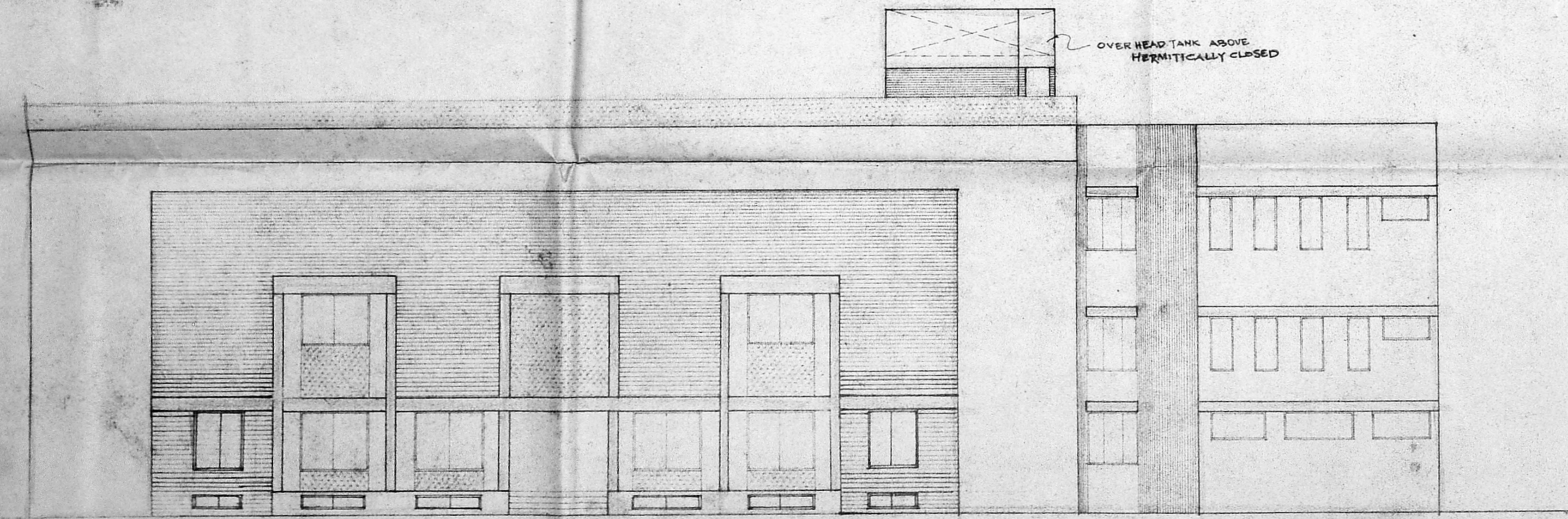

ELEVATION

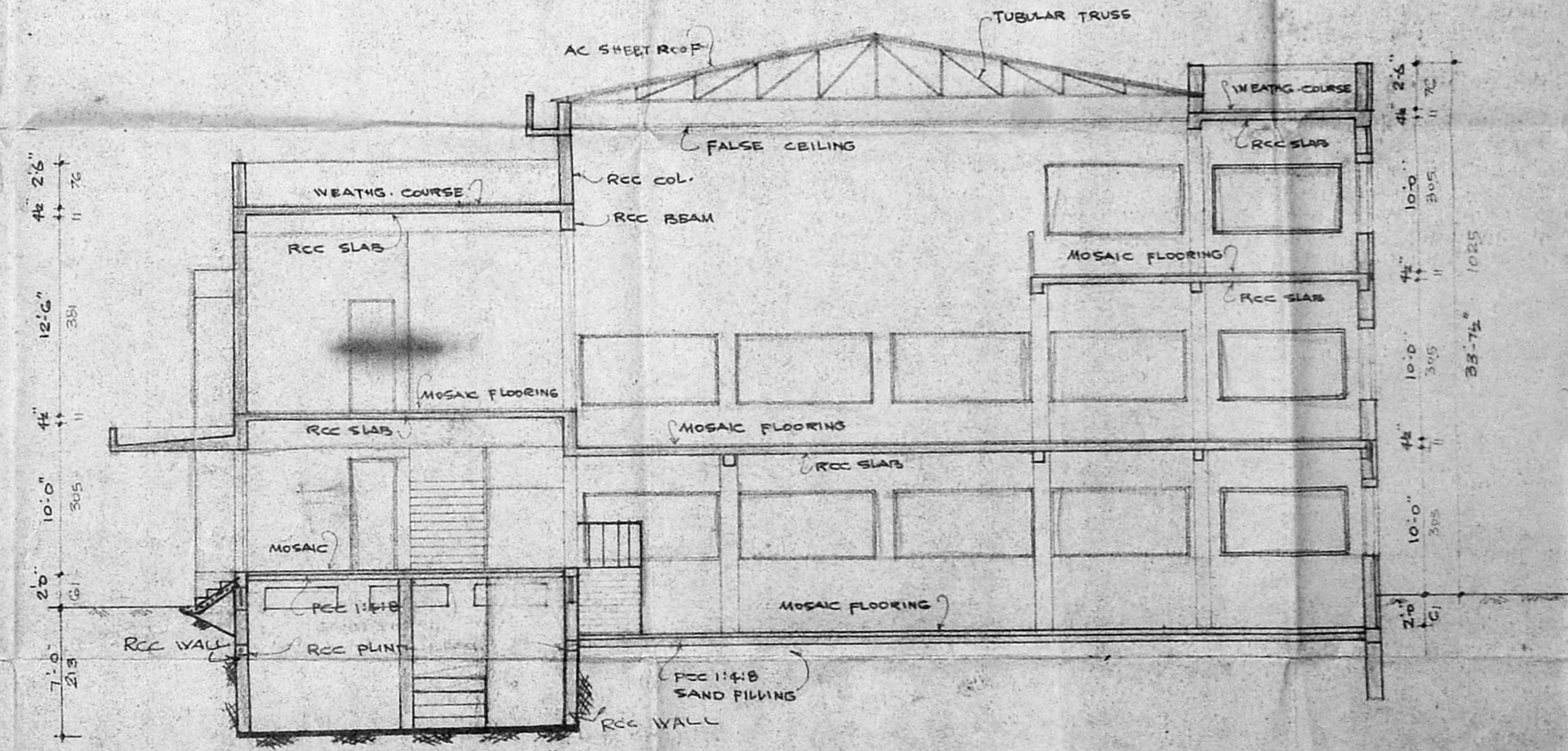

SECTION ON "AA"

OWNER N. Sulochana  
 N. Sulochana and wife  
 N. Sulochana  
 N. Sulochana

M. Venugopal  
 E. K. VENUGOPAL  
 CORPORATION OF MADRAS  
 Civil & Sanitary Engineering  
 Licensed Surveyor, Class 1  
 License Number, Class 1  
 License No. 1000  
 & Registered Professional Engineer  
 Madras - 600 034  
 LICENSED SURVEYOR

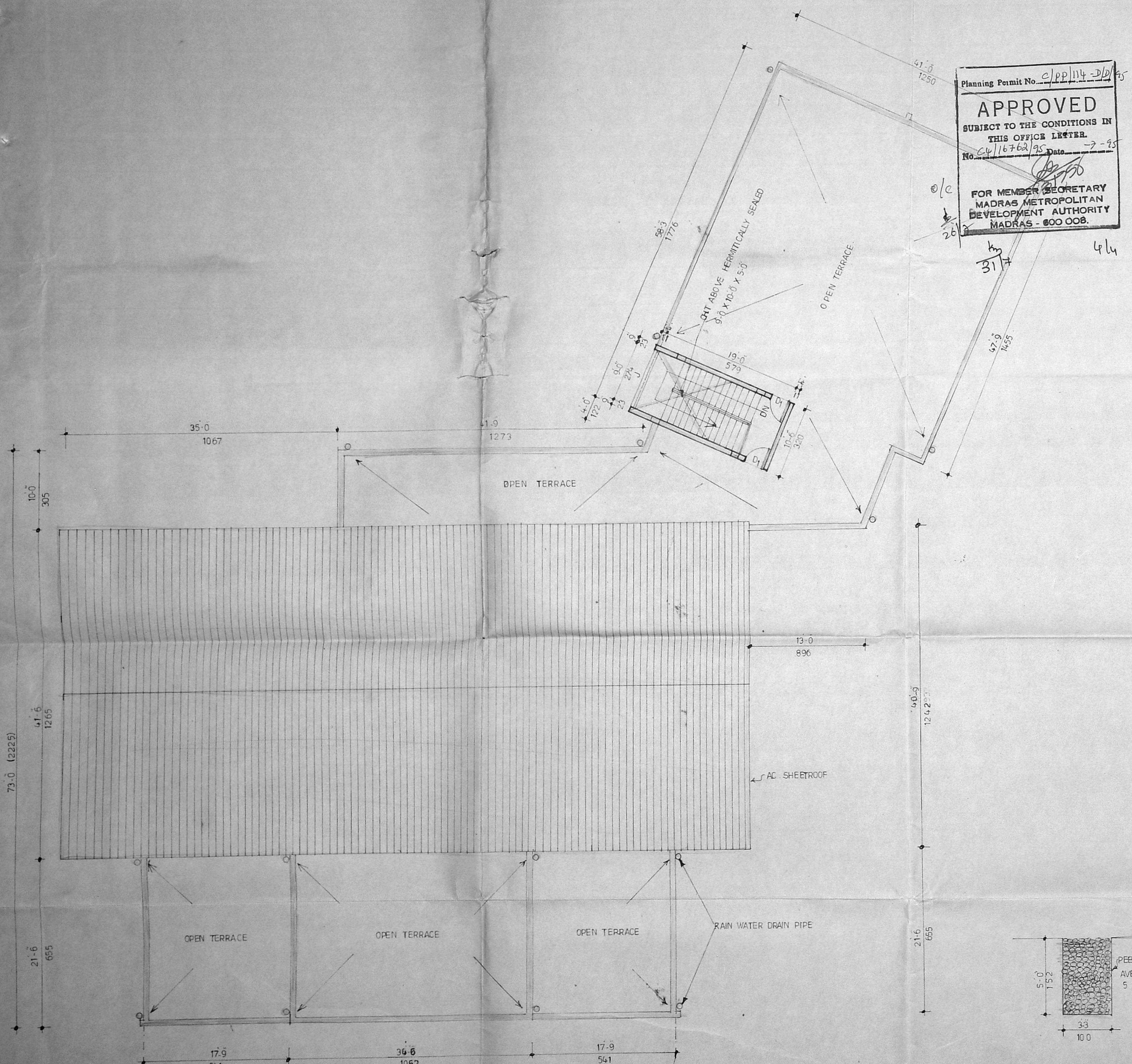

TERRACE PLAN

SECTION OF PEBBLE MEDIA (SCALE 1:50)

R.P. dt  
26/7/95

PLAN SHOWING THE PROPOSED COMMUNITY HALL FOR M/S NATHELLA SULOCHANAMMA CHARITABLE TRUST IN S. NOS:- 49/3, 50/1 & 50/2B OF KOYAMBEDU VILLAGE AT INNER RING ROAD, ARUMBAKKAM, MADRAS

SCALE:- 1:100

CORP. DV. NO.:- 76 (OLD)

NOTE ALL DIMENSIONS ARE IN CENTI METRES

N. Subochana  
*(Signature)*  
 N. Noman  
*(Signature)*  
 OWNER

*(Signature)*  
**Dr. K. VENUGOPAL, Ret. A.M.I.E.**  
 CORPORATION OF MADRAS  
 Civil & Sanitary Engineering Consultant  
 Licensed Surveyor, Class-1 No: 320  
 Licensed Plumber, Class-1 Metro Water  
 Garage No. .... Water Supply No. ....  
 8, Noolakonda Street, Vengal Rao (Lake Area)  
 Madhavani Corporation Girls Higher Secondary School  
 MADRAS 600 034.

LICENSED SURVEYOR